PR307 WOMEN'S POPLIN SUPREME LONG SLEEVE SHIRT

CARACTERISTICI PRINCIPALE

125 g/m^2

Fabric

65% Polyester, 35% Cotton Poplin

125gsm

Features

Supreme Poplin

Soft collar styling

Rounded bottom hem

Bust and back darts

Double buttons on the cuff

Modern fit

Easy care

Sugestii de personalizare:

Broderie, Transfer termic, Serigrafie

Tara de origine:

Bangladesh

SPECIFICAȚIE DIMENSIUNE (CM)

	XS	S	M	L	XL	2XL	3XL	4XL	5XL	6XL
Buc./📦	24	24	24	24	24	24	24	12	12	12
Lungimea corpului (A)	66	66.50	67	67.50	68	68.50	69	69.50	70	70.50
Latimea pieptului (B)	48	50.50	53	55.50	58	60.50	63	65.50	68	70.50
Lungimea decolteului	40	41	42.50	44	45.50	47	48.50	50	51.50	53

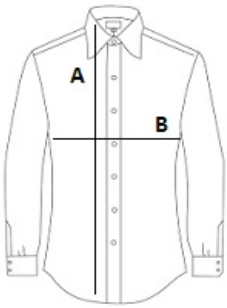

CULORI:

Light Blue