

SO04238 SOL'S CONDOR KIDS' - HOODED SWEATSHIRT**MAIN FEATURES**280 g/m²**Quality**

Brushed fleece 280

80% cotton - 20% GRS certified recycled polyester

Style

Set-in sleeves

Cut and sewn

1x1 ribbed cuffs and bottom

Kangaroo pocket

Lined hood

Jersey half moon and neck tape inside collar

Relaxed fit

Suggested Decoration:

Digital printing (DTF), Embroidery, Flex, Heat transfer, Screen printing

Certifications:STANDARD
100**Country Of Origin:**

Bangladesh

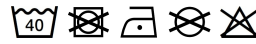

2025 : p. 365

2024 : p. 21

**SIZE SPECIFICATION (CM)**

	4A	6A	8A	10A	12A	14A
Pcs./	25	25	25	25	25	25
Body Length (A)	45	50	54	58	62	65
Chest Width (B)	36	38	41	44	47	50

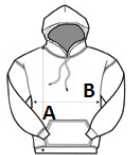
**COLORS:**
☒ Black

☒ French Navy

☐ White